Installing Deep Cut

The following is a guide that covers how to set up your new **Deep Cut** theme on your e107 site. Here you can find an overview of the files included in the **Deep Cut** release and instructions on installing and activating the theme in your e107 install.

Exploring the Deep Cut Files

The first step is to download and unzip all of the files that will be needed to install your theme. Here is a quick explanation of each of the available files in the **Deep Cut** release (Full package).

C:_docs
C:_extras
C:_fonts
C:_sources
C:_theme_for_upload

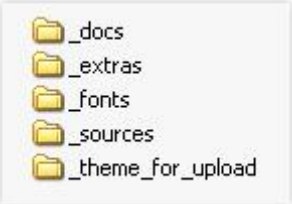

- **_docs** - This folder contains theme documentation
- **_extras** - This folder contains some graphics for better looking of your site
- **_fonts** - This folder contains font(s) needed for the editing of your header (logo) image
- **_sources** - This folder contains the source png's and psd's for making modifications and customizations to the images in the theme. You will need a **Adobe Photoshop CS2** for editing and **Adobe Fireworks CS3** for slicing.
- **_theme_for_upload** - This folder is the theme package you will use to install your theme into e107. This folder contains a zip file for installing via your Theme Manager and folder for FTP upload.

Installing the Deep Cut Theme into e107

To install the **Deep Cut Theme** into your **e107** site, follow these steps:

A. Using the deepcut.zip file:

Go to your Administration area on your site. In the Menu at the top, go to **Tools > Theme Manager**.

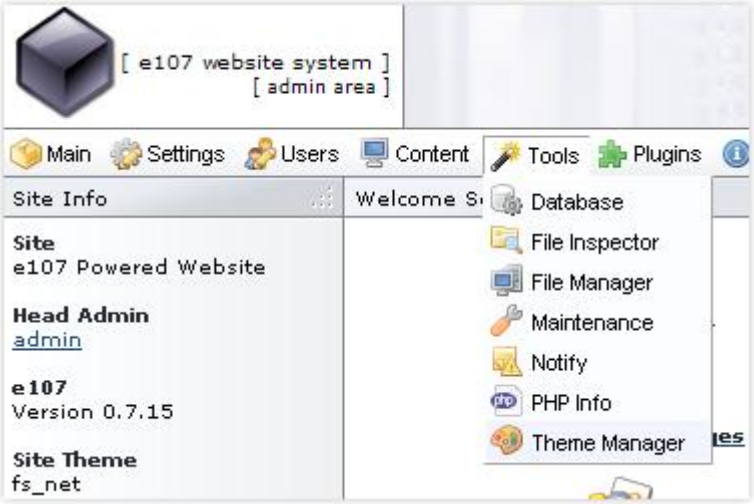

Next browse for **deepcut.zip** ('_theme_for_upload' folder) file you downloaded and then click **Upload Theme**.

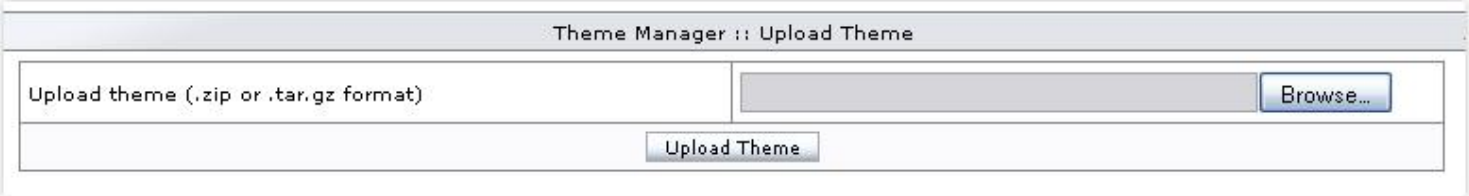

B. Using the theme folder for FTP upload:

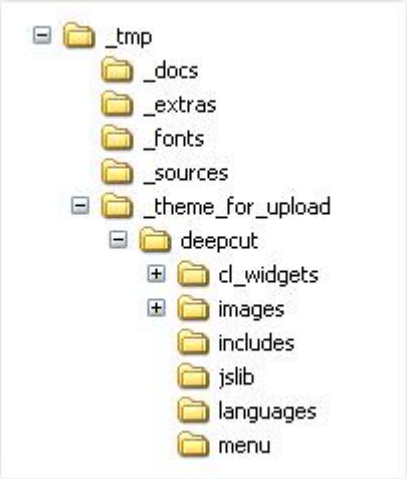

In the downloaded package navigate/browse the '_theme_for_upload' folder

Use an FTP client to upload the theme to your site.

Upload 'deepcut' folder to your /SITEROOT/e107_themes/

Next go to your Administration area on your site. In the Menu at the top, go to **Tools > Theme Manager**.

Now **Deep Cut** is installed and in your theme list.

The last step is just to press the "Set As Site Theme" button and your're Done!

Feel free to contact us for more questions at
support@free-source.net

Copyright © 2006-2009 Corllete Ltd. All Rights Reserved.
Corllete is Reserved Trade Mark of Corllete Ltd.
Free-Source.net is a part of Corllete Ltd Group.